
The
Lo & Behold
Group
EVENTS KIT







OUR CITY IS INVIGORATED BY THE PARTIES AND OCCASIONS THAT UNFOLD WITHIN OUR SPACES. THROW A PARTY ON SINGAPORE'S BEST STRIP OF SAND OR BOOK OUT A BEAUTIFULLY RESTORED CHAPEL FOR AN EVENT LIKE NO OTHER.







TWO DECADES OF MAKING OUR CITY MORE LOVABLE

Openings

Accolades

2005



Our first concept, Loof, Singapore's 1st rooftop bar

2010





Tanjong Beach Club, the Group's first beach club

OverEasy, our take on the American diner

Tanjong Beach Club awarded Condé Nast Traveller Best Beach Club

2015



Odette, the Group's first fine dining concept with Julien Royer

2016



Odette earns two Michelin Stars

2017





The Warehouse Hotel and Po, the Group's first hotel and Mod-Sin concept

2018







Le Bon Funk by Keirin Buck opens in Club Street

Esora, our second fine dining concept

Straits Clan, a private members club

The Warehouse Hotel is awarded Best Hotel Experience by Singapore Tourism Board and earns President's Design Award

2020



Clink Clink, the Group's first bespoke wine-buying service

Odette is awarded three Michelin stars and named #1 on Asia's 50 Best Restaurants

Tanjong Beach Club hosts W50B Chefs' Feast

2021



Claudine, a second concept by Julien Royer

Esora is awarded one Michelin Star

2022



The Coconut Club Beach Road

2023







Second venues for The Coconut Club, Le Bon Funk

Fico, first concept by Mirko Febbrile

Claudine earns the 85th spot on Asia's 50 Best Restaurants

The Coconut Club Beach Road is awarded a Michelin Bib Gourmand

2024









New Bahru, a creative cluster for Singapore

The Coconut Club River Valley, Bar Bon Funk and Somma open at New Bahru

Fico is awarded a Michelin Bib Gourmand

2025





Claudine launches La Terrace

Belimbing, a concept by The Coconut Club

Somma is recognised in the Condé Nast Traveler Hot List 2025

2026





New Bahru's Factory Block

Fico's second venue at Tanjong Beach Club

Belimbing is awarded Outstanding Food & Beverage Experience at the Singapore Tourism Awards 2026

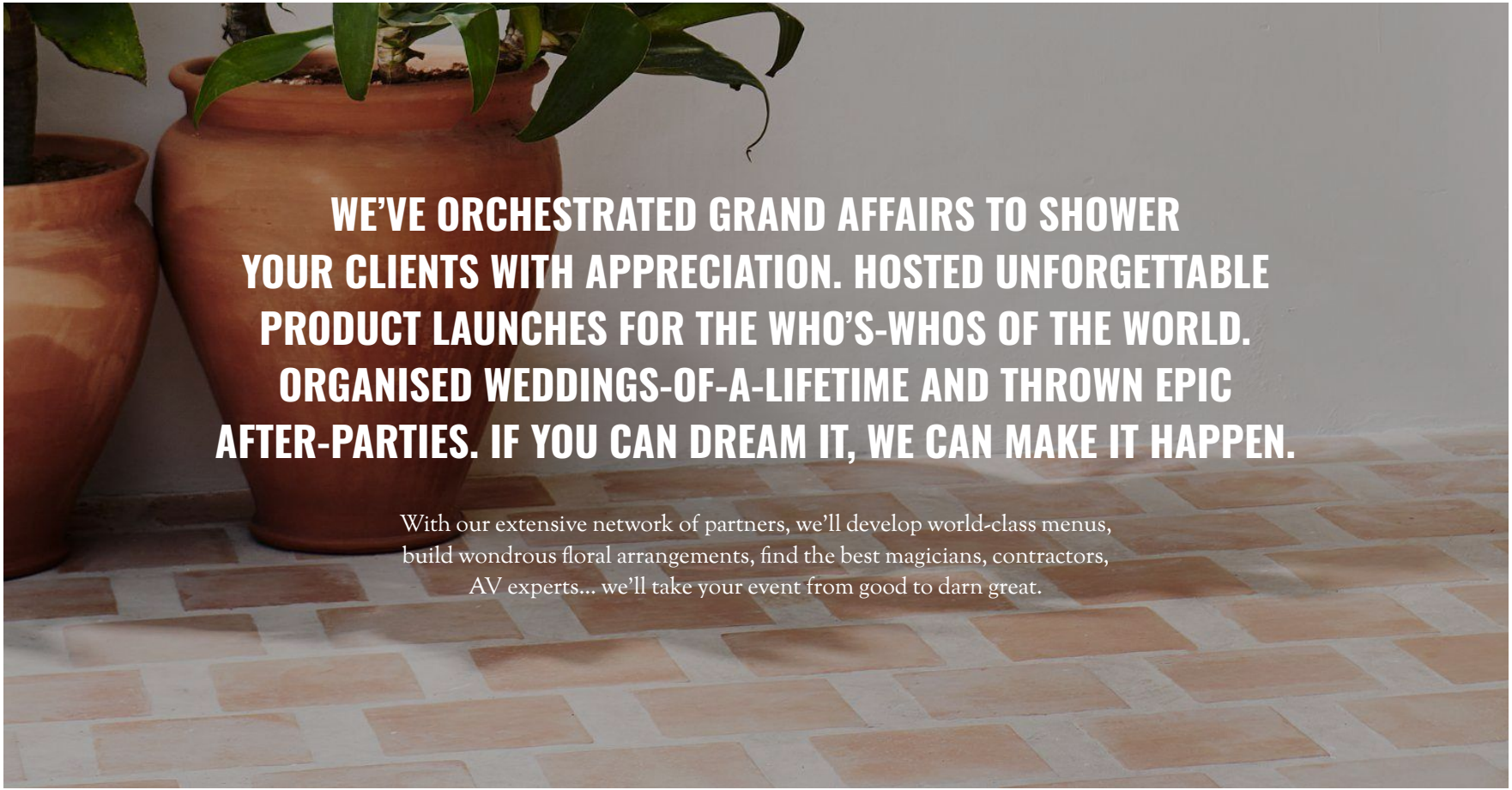
WE'VE ORCHESTRATED GRAND AFFAIRS TO SHOWER
YOUR CLIENTS WITH APPRECIATION. HOSTED UNFORGETTABLE
PRODUCT LAUNCHES FOR THE WHO'S-WHOS OF THE WORLD.
ORGANISED WEDDINGS-OF-A-LIFETIME AND THROWN EPIC
AFTER-PARTIES. IF YOU CAN DREAM IT, WE CAN MAKE IT HAPPEN.
With our extensive network of partners, we'll develop world-class menus,
build wondrous floral arrangements, find the best magicians, contractors,
AV experts... we'll take your event from good to darn great.


360 brand takeovers at Tanjong Beach Club

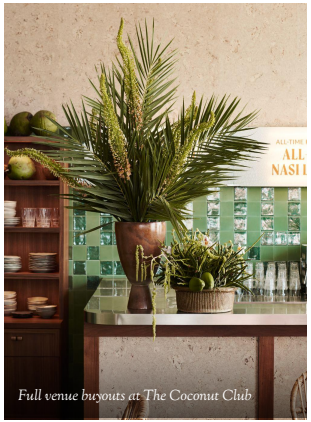
Full venue buyouts at The Coconut Club


Intimate, bespoke gatherings at Claudine

OUR PAST SUCCESSES


Unforgettable weddings at Claudine

(Photography: Sasher Heffernan)


Live stations for networking sessions at Fico


Luxury product launch events at Bar Somma

HERMÈS PARIS · DIOR · Marriott INTERNATIONAL · Google · accenture · Meta · Grab · Lazada · HSBC

OVERVIEW

Our venues and spaces are designed to meet the needs of various events and functions—including client appreciation meals, brand takeovers and product launches, corporate off-sites and gatherings, weddings and milestone celebrations, and more.

For semi-private bookings, bespoke formats or catering needs, please reach out to the respective venues.

**Capacities based on existing setup and configuration*

	VENUE	EXCLUSIVE
	**TANJONG BEACH CLUB** 120 Tanjong Beach Walk, S(098942) e: events@tanjongbeachclub.com	Indoor & Outdoor 350 seated / 600 standing
	**ODETTE** National Gallery of Singapore, 1 St. Andrew's Road #01-04, S(178957) e: enquiry@odetterestaurant.com	Indoor 32 seated *Full buyout only, minimum spend applies.*
	**LE BON FUNK—CLUB STREET** 29 Club St, S(069414) e: club.street@lebonfunk.com	Indoor & Outdoor 59 seated / 70 standing
	**LE BON FUNK—HOLLAND VILLAGE** 277 Holland Ave, S(278994) e: holland.village@lebonfunk.com	Indoor & Outdoor 60 seated / 120 standing
	**BAR BON FUNK** 46 Kim Yam Road #02-01, S(239251) e: bar@bonfunk.com	Indoor 47 seated / 60 standing
	**CLAUDINE** 39C Harding Rd, S(249541) e: events@claudinerestaurant.com	Indoor 80 seated / 150 standing 28 seated / 100 standing *(La Terrace)*
	**THE COCONUT CLUB—BEACH ROAD** 269 Beach Rd, S(199546) e: info@thecoconutclub.sg	Indoor 100 seated / 140 standing
	**THE COCONUT CLUB—SIGLAP** 97 Frankel Ave, S(458222) e: info@thecoconutclub.sg	Indoor & Outdoor 24 seated / 40 standing

	VENUE	EXCLUSIVE
	**THE COCONUT CLUB—NEW BAHRU** 46 Kim Yam Rd #01-14, S(239351) e: info@thecoconutclub.sg	Indoor & Outdoor 69 seated / 80 standing
	**FICO EAST COAST PARK** 1300 East Coast Parkway, East Coast Park Area F, S(468964) e: hello@ficomasseria.com	Indoor & Outdoor 104 seated / 180 standing
	**FICO AT TANJONG BEACH CLUB** 120 Tanjong Beach Walk, S(098942) e: events@tanjongbeachclub.com	Indoor & Outdoor 120 seated / 150 standing
	**NEW BAHRU** 46 & 58 Kim Yam Road, S(239351) e: events@newbahru.com	Indoor & Outdoor >900 seated/standing
	**SOMMA** 46 Kim Yam Rd, #04-02, S(239351) e: enquiry@somma.world	Indoor 44 seated
	**BELIMBING** 269A Beach Road, S(199546) e: hello@belimbing.sg	Indoor 50 seated / 75 standing

TANJONG BEACH CLUB

A beachfront escape
on Singapore's best strip of sand

120 Tanjong Beach Walk, Sentosa, S(098942)

Website · Instagram



THEY SAY THAT THERE'S SOMETHING MAGICAL ABOUT THE WAY THE LIGHT HITS THE SAND ON THIS SIDE OF THE BEACH. WE SAY THAT IT'S SIMPLE: THE SURFSIDE SIMPLY PUTS EVERYONE IN A GOOD MOOD.

"Best beach clubs in the world."
— Conde Nast Traveller

"World's 50 best beach bars."
— CNN





Poolside daybeds



360 brand takeovers at Tanjong Beach Club



Located on the island's best strip of sand

A seamless blend of restaurant, bar, and seaside retreat; set along the island's most pristine stretch of sand. Whether a 100-guest almost-royal wedding or a 2,000-attendee D&D buyout, our team offers end-to-end planning and a distinct style of hospitality that's equal parts effortless and elevated.

We've played host to everything from corporate dinners and beach day-outs for M.I.C.E. event groups, to working with the likes of Singapore Tourism Board—proving that business and pleasure can, in fact, mix beautifully on the beach. Panoramic views of the sea, careful attention to every detail... And for a little touch of Italian charm, Fico offers a Puglian-inspired setting with coastal Italian cooking, right within the club. Whatever your event may be, we'll live up to it; all of the sand is your stage.



Bespoke or curated menus for your event

FACTSHEET

CAPACITY
350 seated / 600 standing
Semi-private bookings available upon request

CUISINE & MENUS
Woodfired Coastal-Inspired Set Menus, À la carte, Canapés, Buffet, Beach Bites

DRINK PACKAGES
Free-flow packages, drink bundles or based on consumption

MUSIC
House playlists, DJs, Bands or you can provide your own

AV SUPPORT
Indoor microphone system, plug & play music system and smart TV

WET WEATHER CONTINGENCY
Wet weather contingency plans are made for all events to ensure your event can carry on smoothly

AVAILABLE FOR HIRE

Lunch & Dinner | Mon—Sun

ENQUIRE NOW

ODETTE

A timeless fine dining destination
by Chef Julien Royer

National Gallery of Singapore, 1 St. Andrew's Road #01-04 S(178957)

Website · Instagram



EN ROUTE TO THE VENUE, THE ART AND CULTURE OF SOUTHEAST ASIA'S LEADING MUSEUM PRIMES YOU FOR THE EXPERIENCE THAT LIES AHEAD. HOUSED IN THE NATIONAL GALLERY, THE ART OF FINE DINING COMES ALIVE.

"A priceless jewel of the Singapore dining scene."
—Michelin Guide





Intentional hospitality in every detail of your experience



Guided by seasonality, terroir and artisanal produce



The restaurant

Some events call for the nuance and artistry of a restaurant like Odette. Led by globally acclaimed Chef-Owner Julien Royer, any occasion held in this modern French restaurant is conducted with absolute care and intentionality.

From the hospitality on your first step through our doors to the curation, preparation and detail of the menu—here is where your guests, clients and partners can truly say they have been taken care of.

Odette is, without a doubt, a three Michelin-starred experience that will linger on your palate and in your memory for a long, long time.



Customisable tasting menus with pre-event tasting

FACTSHEET

CAPACITY
38 seated

CUISINE / MENUS
Customisable tasting menus with pre-event tasting

DRINK PACKAGES
—

TAKEAWAY GIFT
Odette's signature jam available as an add-on

AV SUPPORT
Microphone and speakers available upon request

LEAD TIME
Minimum of 3 months

AVAILABLE FOR FULL BUYOUT ONLY

Lunch & Dinner | Tue—Sat
*Minimum spend of $80k applies.

ENQUIRE NOW

Le BON FUNK

A series of neighbourhood wine bars
by Chef-Owner Keirin Buck

Club Street | 29 Club Street, S(069414)
Holland Village | 277 Holland Ave, S(278994)

Website · Instagram



IT'S AN EASY EVENING ON THIS SIDE OF TOWN. LIVELY MUSIC CAN BE HEARD ACROSS THE STREET. BRILLIANT SHARING DISHES FILL UP THE PASS. IT'S A HIDDEN GEM, BUT YOUR GUESTS WILL KNOW EXACTLY WHERE THE PARTY IS AT.

"A cool cavern of natural wines and unconventional food. A rebel with a cause."
—Buro 24/7

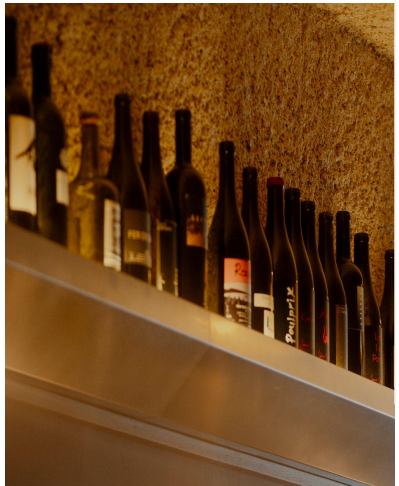



A hidden gem in the central business district



Intimate back room, set for a long evening



Club Street bar

Stashed away in one of the quieter corners of the CBD, Le Bon Funk Club Street is the first in a series of neighbourhood wine bars by Chef-Owner Keirin Buck.

We treat every event here as an opportunity to simply have a good time with great company, over good food and a lot of tasty wine. It's not perfect and it's neither prim nor proper, but it's the recipe for a good time.

Le Bon Funk Club Street is the ideal destination for a little fuss-free, no-rules celebration—the perfect atmosphere for your guests to feel right at home, in a space that is at once elegant and full of character.



Seasonal sharing plates

FACTSHEET

CAPACITY
59 seated / 70 standing

MENUS
Customisable menus catered to event requirements

DRINK PACKAGES
Customisable drink packages catered to event requirements

MUSIC
House playlists, or you can provide your own

AV SUPPORT
—

AVAILABLE FOR HIRE

Lunch | Fri—Mon
Dinner | Mon—Sun

ENQUIRE NOW

TAKE YOUR PARTY SOMEWHERE A LITTLE MORE EXCLUSIVE. WE'VE CARVED OUT A COSY LITTLE CORNER OF HOLLAND VILLAGE JUST FOR YOUR EVENT. AND DON'T WORRY, THE MOOD HERE IS ALWAYS GOOD.

"The city's hottest spot for natural wines."
—The Peak





Warm, elegant interiors with plenty of room to move around



Open-concept kitchen and bar



Holland Village bar

If the bustle of the city is not quite your cup of tea, you might find the easy charm of Le Bon Funk Holland Village to be just right for your event. Warm and elegant interiors evoke an intimacy that urges your guests to feel at ease. An open-concept kitchen and bar that serves a tight curation of produce-led sharing dishes and exciting, delicious wines. And an outdoor patio area for the party to take a little breather in nature.

Le Bon Funk Holland Village is the second in a series of neighbourhood wine bars by Chef-Owner Keirin Buck.



Dining area

FACTSHEET

CAPACITY
60 seated / 120 standing

MENUS
Customisable menus catered to event requirements

DRINK PACKAGES
Customisable drink packages catered to event requirements

MUSIC
House playlists, or you can provide your own

AVAILABLE FOR HIRE

Lunch | Sat—Sun
Dinner | Mon— Sun

ENQUIRE NOW

BAR

BON FUNK

A buzzy neighbourhood cocktail bar
with a soft spot for Hi-Fi sound

New Bahru (Big Block), 46 Kim Yam Road #02-01, Singapore 239351

Website · Instagram



AN EASY “LIVING ROOM” SPACE FOR YOUR GUESTS TO REALLY FEEL FREE, TUCKED AWAY IN THE VIBRANT, ICONIC NEW BAHRU.

“With meticulously selected vinyl and a top-range Hi-Fi system, Bar Bon Funk offers more than just cocktails – it’s a music-lover’s paradise.”
– CNA Lifestyle





Dressed in a warm palette and textured materials



Small, shareable plates that pair perfectly with well-crafted cocktails

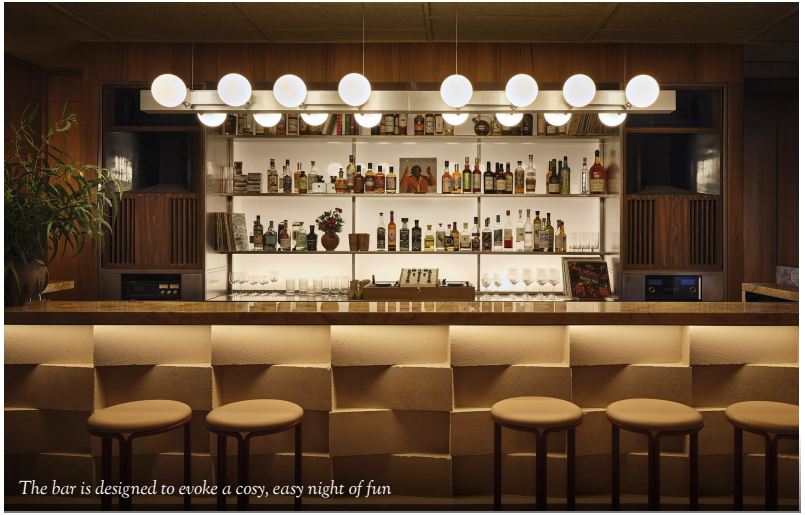

The bar is designed to evoke a cosy, easy night of fun

Nestled in New Bahru, Bar Bon Funk is perfect for nearly any occasion—small team drinks to wrap up the year, or larger functions to celebrate big wins.

Chef-Owner Keirin Buck and the team will ensure a good time with classic and seasonal cocktails done well, and an immersive Hi-Fi experience in a lively "living room" setting. Other than our crafted cocktails, choose also from a selection of good, no-fuss sharing plates and a mean wine selection (from both Le Bon Funk and Bar Bon Funk), tailored for you and your company.

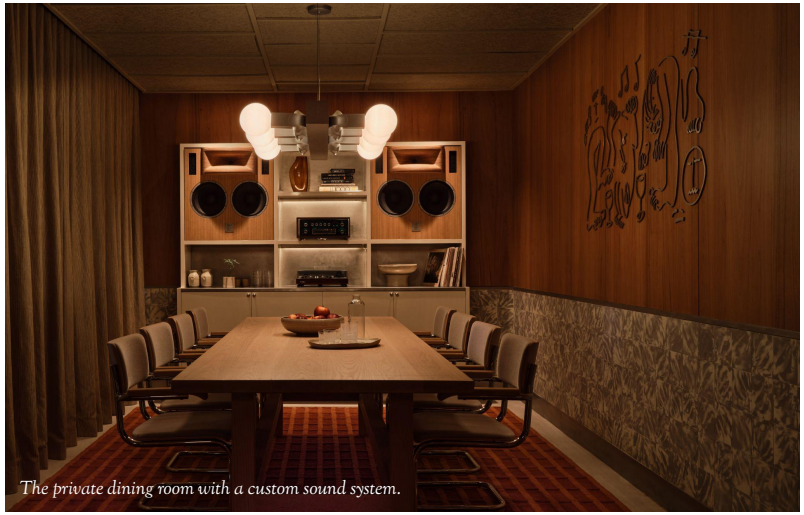

The private dining room with a custom sound system.

FACTSHEET

CAPACITY
47 seated / 60 standing

MENUS
Customisable menus catered to event requirements

DRINK PACKAGES
Customisable drink packages catered to event requirements

PRIVATE DINING ROOM
10 seated / 20 standing
Available for exclusive hire

MUSIC
Curated vinyls
DJ console

AV SUPPORT
—

AVAILABLE FOR HIRE

Dinner | Tue—Sat

ENQUIRE NOW

THE COCONUT CLUB
椰子俱乐部
KELAB KELAPA
தேங்காய் கிளப்

A Singaporean restaurant that celebrates
coconut milk as the lifeblood of the cuisine,
with community at its core

Beach Road | 269 Beach Road, S(199546)
Siglap | 97 Frankel Avenue, S(458222)
New Bahru | New Bahru (School Block), 46 Kim Yam Rd, #01-14 S(239351)

Website · Instagram



BIG, SHARING PLATTERS BRIMMING WITH OUR FAVOURITE LOCAL DISHES. THE SMELL OF WARM, FRAGRANT COCONUT RICE FILLING THE AIR. SOMETIMES, THE BEST PARTIES MAKE YOU FEEL RIGHT AT HOME.

MICHELIN Bib Gourmand
2021, 2023–2026





A celebration of signature flavours in a relaxed, communal setting



Live stations, buffet-style spreads and full services



Dining area



Set in a conservation shophouse



Casual seats by the bar

Situated in a multi-storied conservation shophouse, just on the fringe of Singapore's most colourful, heritage Kampong Glam district, The Coconut Club Beach Road is a beautiful, convivial space for occasions and celebrations of all scales to unfold.

Feed your guests with a grand, communal feast. Dressed in rattan and terrazzo, even a space as generous as our Beach Road venue is made to feel warm, intimate and inviting for guests of all ages and all walks of life.

And if you prefer the comfort of home, we cater to every venue across the island; find out more.

FACTSHEET

CAPACITY
50 seated / 60 standing
Semi-private bookings are available upon request

MENUS
Singaporean buffet-style, sharing menus, tasting menus, live stations

DRINK PACKAGES
Free-flow wine packages or based on consumption / master-billing

MUSIC
House playlist or you can provide your own

AV SUPPORT
Subject to requirements

AVAILABLE FOR HIRE

Lunch & Dinner | Tue—Sun

ENQUIRE NOW

JUST AROUND THE NEIGHBOURHOOD, OUR DOORS ARE OPEN TO PARTIES OF ANY SIZE LOOKING FOR A RICH, SATISFYING FEAST OF SINGAPORE'S FAVOURITES AND CLASSICS.

"Nasi lemak that's good enough for PM Lee Hsien Loong."
—8 Days





The Coconut Club experience at Siglap



A selection of the best and favourites of our cuisine



Dining area

Instead of a regular dinner party, invite your guests to experience the best of Singaporean cuisine through the lens of the humble coconut. The Coconut Club's Canteen at Siglap continues to elevate our cuisine in a breezy, idyllic nook, east of our island-city.

The community spirit (or 'kampong spirit') is strong in Siglap, you'll feel it especially inside our Canteen, which has been designed specifically to invoke a warm sense of welcome for all who come by. As long as your guests follow the smell of lemak, they are sure to leave with full stomachs and fuller hearts.


Signature nasi lemak with ayam goreng berempah



Warm, nostalgic interiors

FACTSHEET

CAPACITY
30 seated / 40 standing

MENUS
Singaporean buffet-style, sharing menus, tasting menus

DRINK PACKAGES
Free-flow wine packages or based on consumption / master-billing

MUSIC
House playlist or you can provide your own

AV SUPPORT
Subject to requirements

AVAILABLE FOR HIRE

Lunch & Dinner | Thu —Mon

FOR CATERING

ENQUIRE NOW

WITHIN A BUSTLING COMMUNITY OF CREATIVE AND PASSIONATE FOLK AT NEW BAHRU, A STYLISH ENCLAVE OF GOOD FOOD AND EXCELLENT HOSPITALITY FOR ANY TYPE OF CELEBRATION.

"The Coconut Club takes the all-time Singapore favourite nasi lemak and chendol dessert and turns them into a culinary art form."
—The Business Times





Familiar cuisine in an elevated setting



Open and invigorating space for lively groups



Dining area

At the centre of so many bustling hotspots around the city and business district, The Coconut Club New Bahru is the perfect destination to bring the folks together.

Breezy, stylish, laid-back-cool and nestled within a vibrant community of creative and passionate people. In fact, our New Bahru outpost is a canvas for collaboration; from the interior design of the space to the rattan detailing all around—with great flexibility for collaborations of your own and a New Bahru-exclusive menu of classics and elevated local favourites.

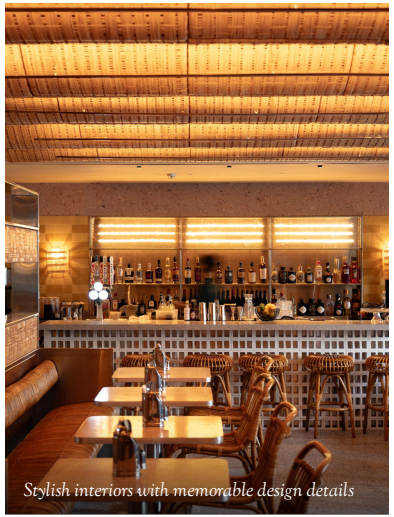

Stylish interiors with memorable design details



New Bahru-only selections

FACTSHEET

CAPACITY
61 seated / 80 standing

MENUS
Singaporean buffet-style, semi-buffet, party platters, live stations

DRINK PACKAGES
Free-flow wine packages or based on consumption / master-billing

MUSIC
House playlist or you can provide your own

AV SUPPORT
Subject to requirements

AVAILABLE FOR HIRE

Lunch & Dinner | Mon — Sun,
except first Wednesday of the month

FOR CATERING

ENQUIRE NOW

BELIMBING

A New-Gen Singaporean restaurant
by The Coconut Club

269A Beach Road, S(199546)
(2nd floor above The Coconut Club)

Website · Instagram



SOFT LIGHT. WARM CONVERSATION. SOULFUL COOKING—ROOTED IN HERITAGE, REIMAGINED FOR TODAY. SOME CELEBRATIONS DON'T NEED FUSS, JUST GOOD COMPANY AND A MEAL WORTH REMEMBERING.

"Even rice receives reverential treatment yet irreverent execution with a wok-fried version of the nasi ulam."
— Tatler





Reimagined local cuisine by blending native flavors with modern twists—both familiar and surprising



Chef's tasting menu, designed for sharing

BELIMBING



Interiors designed for communal dining formats

Helmed by Chef Marcus Leow, Belimbing is a New-Gen Singaporean restaurant that reimagines local flavours in a way that feels fresh yet familiar. The space—tucked away above The Coconut Club Beach Road—blends classic Singaporean interiors accented with touches of rattan and marble, creating an intimate setting perfect for private dinners and special occasions.

Choose between a curated chef's tasting menu or a canapé-style selection, with flexible, personalised options crafted to suit your preferences. Both celebrate local flavours with creativity and heart—where flavours spark stories and create moments you'll want to revisit again and again.



The Bar

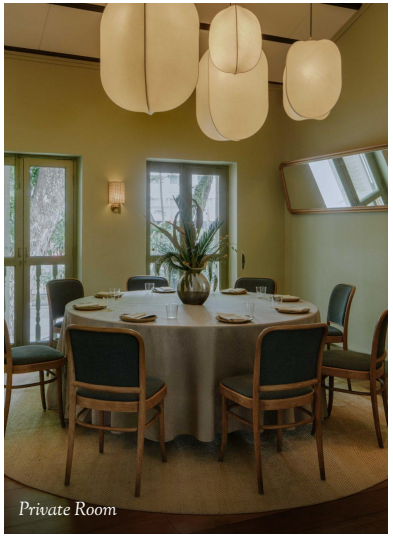

Private Room

FACTSHEET

CAPACITY
50 seated / 75 standing
Semi-private bookings are available upon request

MENUS
Customizable tasting menus catered to event requirements

DRINK PACKAGES
Free-flow wine packages or based on consumption / master-billing

MUSIC
House playlist or you can provide your own

AV SUPPORT
Subject to requirements

AVAILABLE FOR HIRE

Lunch & Dinner | Tue—Sun

ENQUIRE NOW

CLAUDINE

A French neo-brasserie by award-winning Chef-Patron Julien Royer,
featuring two distinct dining experiences:
Dining Room & La Terrace.

39C Harding Rd, S(249541)

Website · Instagram



FOLLOW THE SMELL OF BUBBLING BOUILLABAISSE, THROUGH THE GREENERY OF DEMPSEY, AND YOU'LL FIND A BEAUTIFULLY RESTORED CHAPEL. COME IN, AND FEEL FREE TO GRAB A DRINK IN THE LOUNGE BEFORE THE PARTY COMMENCES.

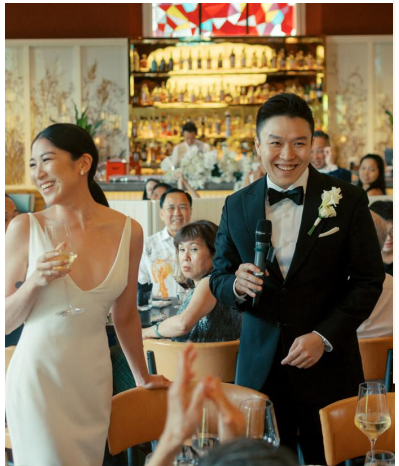

#85 on Asia's
50 Best Restaurants 2023



Inspired by French home-cooking



Housemade signatures for the perfect gifting experience



Dining room and bar

It couldn't hurt to have a little *joie de vivre* at your next event; from big corporate soirées to intimate birthday parties, or breath-taking weddings, this is a destination straight out of a fairytale.

Claudine is a French neo-brasserie by globally celebrated Chef-Patron Julien Royer, inspired by the joys of home with timeless classics and signatures reimagined for the modern palate. And as stunning as the space already is, the team is connected to a network of local and regional artisans and makers—florists, scent makers and more—who will bring your vision to life.



French classics and signatures, bespoke tasting menus

FACTSHEET

CAPACITY
80 seated / 150 standing

MENU
Customisable French tasting menus catered to event requirements

DRINK PACKAGES
Free-flow wine, bar or non-alcoholic packages

PARKING
Complimentary parking on premises

AV SUPPORT
Wireless microphone, speakers available

AVAILABLE FOR HIRE

Lunch & Dinner | Mon—Sun

ENQUIRE NOW



La Terrace

Tucked behind Claudine, La Terrace is a welcoming retreat inspired by the timeless charm of Provencal terraces.

Designed to feel like an extension of a friend's home, it offers intimate indoor seating and a pet-friendly outdoor terrace, framed by the lush greenery of Dempsey Hill. As sunlight shifts to a golden dusk, La Terrace transforms into a softly lit hideaway where conversations linger and good company gathers.



French-inspired sharing plates, handcrafted Gin & Tonics

FACTSHEET

CAPACITY
28 seated / 100 standing

MENU
Customisable French tasting menus catered to event requirements

DRINK PACKAGES
Free-flow wine, bar or non-alcoholic packages

PARKING
Complimentary parking on premises

AV SUPPORT
Wireless microphone, speakers available

AVAILABLE FOR HIRE

Lunch & Dinner | Mon—Sun

ENQUIRE NOW



Private Dining Room

The Private Dining Room offers an intimate setting for cherished gatherings and quiet celebrations, bathed in natural light and framed by Dempsey's verdant landscape.

Thoughtfully appointed with handcrafted details—pressed floral panels by Humid House, soft fluted textures, and a warm, neutral palette—the room balances grace with ease. Cosy yet refined, it is well-suited for everything from milestone dinners to meaningful gatherings.



French classics and signatures, bespoke tasting menus

FACTSHEET

CAPACITY
10 seated

MENU
Customisable French tasting menus catered to event requirements

DRINK PACKAGES
Free-flow wine, bar or non-alcoholic packages

PARKING
Complimentary parking on premises

AV SUPPORT
Wireless microphone, speakers available

AVAILABLE FOR HIRE

Lunch & Dinner | Mon—Sun

ENQUIRE NOW

FICO

A casual Italian restaurant that
advocates living better, not faster

East Coast Park Flagship | 1300 East Coast Parkway, East Coast Park Area F, S(468964)
Tanjong Beach Club | 120 Tanjong Beach Walk, Sentosa, S(098942)

Website · Instagram



AN IDYLLIC SPACE TO HOST YOUR CHERISHED PARTNERS. A PICTURE-PERFECT WEDDING DESTINATION. A LIVELY ITALIAN HOME FOR CELEBRATIONS OF ALL NATURES. COME ON IN, WE'LL POUR YOU A LITTLE BAROLO.

MICHELIN BIB GOURMAND



"Fico will charm you upon first glance."
—Elle



Italian cuisine designed for sharing



Unforgettable Italian hospitality



Dining room and pasta bar

At Fico, the view speaks for itself. Our casual Italian seaside abode is located in East Coast Park, where the fresh ocean breeze and the warm sun never fails to brighten up the party.

Here, your guests will be treated to quality Italian cooking inspired by Cucina Povera, where simple ingredients become mediums for creativity. Over these sharing plates, our service team makes sure to leave every guest feeling well taken care of. Business, leisure, or just a little party to celebrate your biggest milestones, it's always better with Fico's zest for life.



Elegant interiors designed for conviviality

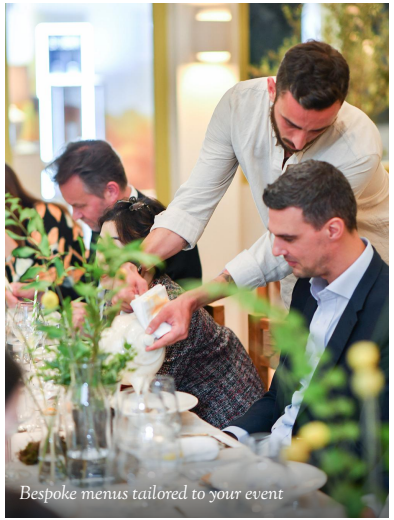

Bespoke menus tailored to your event

FACTSHEET

CAPACITY
104 seated / 180 standing
Semi-private bookings available upon request

MENU
Italian course menus, communal plates and live stations

DRINK PACKAGES
Free-flow wine packages or based on consumption / master-billing

PARKING
Complimentary parking at East Coast Park Carpark F2

AV SUPPORT
Indoor built-in projector and screen, wireless microphones and speakers

LAYOUT
Customisable floor plan to suit your event needs

AVAILABLE FOR HIRE

Lunch | Thu —Sun
Dinner | Mon — Sun

ENQUIRE NOW

AN ITALIAN HOME BY THE SEA. A PUGLIAN-INSPIRED SETTING FOR LONG LUNCHES, SUNSET APERITIVI AND CELEBRATIONS BY THE WATER. BRING YOUR PEOPLE, TAKE OVER THE TABLES, AND MAKE A DAY OF IT. COME, SIT, EAT!

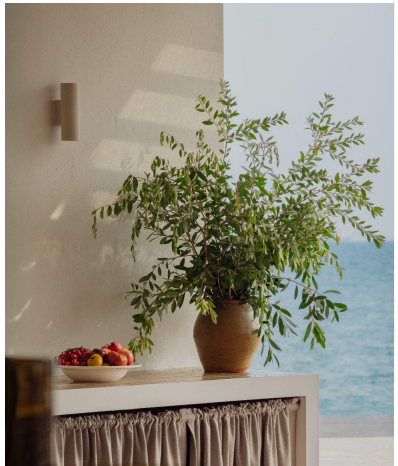

"Food destined to be fought over."
—Lifestyle Asia



Coastal Italian cuisine, made to share



A Puglian home, by the beach



Dining room

Set within one of Singapore's most iconic beach clubs, Fico brings the spirit of Puglia to Sentosa. Inspired by the masserie of Southern Italy, the space brings together warm, earthy interiors with an open-air terrace and patio, all just steps from the beach.

The menu serves up coastal Italian cooking built around handmade pasta, fresh seafood and generous sharing dishes cooked over our signature Barbecue Dome. An idyllic setting for weddings, corporate soirées, or even a big birthday blowout, Fico turns any event into a sun-soaked Italian escape.



Flame-grilled, from the Barbecue Dome



Spacious interiors with a touch of Italian charm

FACTSHEET

CAPACITY
120 seated / 150 standing
Semi-private bookings available upon request

MENU
Italian course menus, canapés, live stations, sharing menus

DRINK PACKAGES
Free-flow packages, drink bundles or based on consumption

MUSIC
House playlists, DJs, Bands or you can provide your own

AV SUPPORT
Indoor microphone system, plug & play music system and smart TV

LAYOUT
Customisable floor plan to suit your event needs

AVAILABLE FOR HIRE

Lunch & Dinner | Mon —Sun

ENQUIRE NOW

CLINK CLINK

A bespoke wine-buying experience

clinkclinkshop.com

Instagram · Facebook



AT THE END OF THE DAY, YOUR PARTY SHOULD HAPPEN WHERE YOUR GUESTS FEEL MOST COMFORTABLE. AND IF GOOD WINE MAKES GREAT COMPANY, YOU KNOW YOU CAN COUNT ON CLINK CLINK TO CURATE A MENU, HOLD A TASTING OR HOST AN EVENT—WHEREVER YOU MAY BE.





"Your new source of quality tipples curated by sommeliers."
—Tatler

With an extensive network of over 100 (and counting!) suppliers and producers, Clink Clink is uniquely connected to the most sought-after domaines and labels. That means whatever your needs or desires—curated and themed wines for your event, pairings for a bespoke menu, masterclasses with the team or deep dives into specific regions at private wine tastings—we've got you sorted.

Speak with our team of dedicated sommeliers to make arrangements.

AVAILABLE FOR HIRE
Everyday

ENQUIRE NOW

NEW BAHRU

A creative cluster for Singapore

46 & 58 Kim Yam Road, S(239359)

Website · Instagram



COUNTLESS EXPERIENCES PACKED INTO ONE JOURNEY. FROM THE SCHOOL HALLS TO THE LABS, SO MUCH OF THE BUILDING'S STORIED HISTORY MAKES THIS SITE A WONDER FOR YOU AND YOUR GUESTS TO EXPLORE.

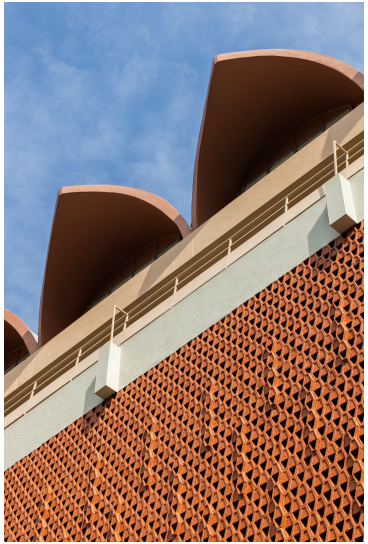



Meticulously preserved facade



A tight-knit community of creative businesses

"Exactly what Singapore has been missing and will add an extra pocket of well-planned urbanism amidst a forest of high-rises."
—Monocle





Orchestrate the most talked-about exhibition, host an epic festival or launch your season in style; if you look around at the community that surrounds you, your event at New Bahru is set up to be a success from the get-go.

We've meticulously conserved a former garment factory, preserved the sprawling beauty of a storied school hall and carved out plenty of room for curiosity at the lawn—flexible and versatile spaces, once a nucleus of discovery and activity, now a canvas for your vision to come alive.







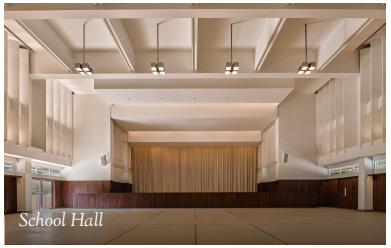

FACTSHEET

SCHOOL HALL
8,189 sqft
8.6m double volume ceilings
Elevated stage

POP-UP SPACES
Zone 1: Easy access to School Hall
Zone 2: Easy access to Lawn & Playground
Zone 3: Drop-off point

LAWN
9,000 sqft
Landscape seating
Electrical points
Water points

PARKING
130 lots

AVAILABLE FOR HIRE

Everyday

ENQUIRE NOW

SOMMA

A modern Italian dining destination that aims to redefine luxury for the modern day.

New Bahru (School Block), 46 Kim Yam Road, #04,20, S(239359)

Website · Instagram



EXPLORE TRUE LUXURY IN SIMPLICITY AND COMFORT. A FRESH PERSPECTIVE OF MODERN ITALIAN CUISINE– WITH A TOUCH OF CREATIVE FERVOUR, REFLECTING CHEF MIRKO'S PUGLIAN ROOTS AND GLOBAL EXPERIENCE.

"Somma is a world unto itself — and well worth exploring."
—The Business Times





Designed to be modern and immersive, with double-height barrel-vaulted ceilings.



A creative exploration of Modern Italian cuisine.



At Somma, the spirit of Puglia's timeless beauty comes to life. Tucked into an intimate corner of the upper floors of New Bahru, Somma is designed to be both modern and immersive. Here, contemporary elegance flows into the striking architecture of double-height, barrel-vaulted ceilings, enveloping your guests in an atmosphere that balances grandeur with understated charm.

Our food reflects a modern Italian spirit—comforting yet thoughtfully innovative, and shaped by exceptional ingredients from Italy and beyond. It's paired with generous, intuitive hospitality that makes every guest feel truly at home. Whether it's a milestone or a simply a moment worth marking, our doors are wide open to host you.



Somma Restaurant

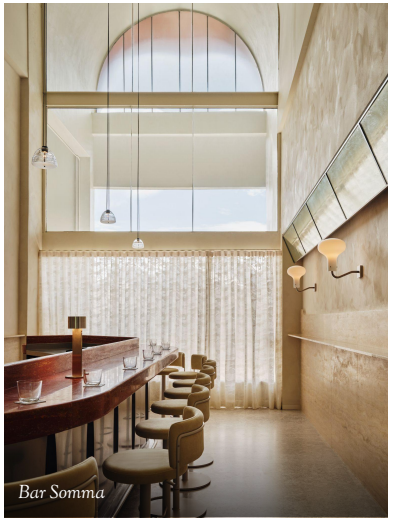

Bar Somma

FACTSHEET

CAPACITY
44 seated (Main Dining Room | Private Dining Room)
Semi-private bookings available upon request

MENU
Italian 6-course menus, alcoholic & non-alcoholic pairings

DRINK PACKAGES
Free-flow wine packages or based on consumption / master-billing

PARKING
Open air parking at New Bahru or alternatively, Sultan Link

AV SUPPORT
Indoor built-in projector and screen, wireless microphones and speakers

LAYOUT
Customisable floor plan to suit your event needs

AVAILABLE FOR HIRE

Dinner | Mon — Sun

ENQUIRE NOW

VÈRSO

An experiential culinary studio by Chef Mirko Febbrile

versobottega.com

Instagram



CREATED FOR PROJECTS THAT DO NOT BELONG INSIDE A RESTAURANT. WHERE FOOD BECOMES A CREATIVE MEDIUM—GIVING IDEAS, BRANDS AND STORIES A TANGIBLE FORM THROUGH HOSPITALITY, WITH THE FREEDOM TO BE BOLDER, MORE UNEXPECTED AND MORE PERSONAL.





From brand launches to exhibitions, hospitality experiences and cultural collaborations, VÈRSO creates refined, bespoke food experiences beyond a single menu, cuisine, or location. Led by Chef Mirko and his team, each project brings together culinary excellence and creative direction, grounded in produce, seasonality, craftsmanship and hospitality.

Each experience is deliberate, and designed to leave a lasting impression.

We work with leading names across luxury, fashion and culture, including Hermès, Aesop and LOEWE.

AVAILABLE FOR HIRE

Project-basis

ENQUIRE NOW


EXPLORE OUR FULL BREADTH OF VENUES
FOR YOUR NEXT PRIVATE EVENT HERE
lobehold.com | @lobeholdgroup